

BRAMPTON ROVERS AFC CLUBHOUSE

10, NEWBOLD ROAD, LANE, HERTFORDSHIRE, ALDRETT, HERTS. AL9 5JH

FLOOR PLAN

21 October 1981

Drawn by

Checked by

Scale

Notes

1. All dimensions are in feet and inches.

2. All measurements are to the center of the wall unless otherwise stated.

3. All doors are shown in their open position.

4. All windows are shown in their closed position.

5. All rooms are shown in their finished state.

6. All rooms are shown in their finished state.

7. All rooms are shown in their finished state.

8. All rooms are shown in their finished state.

9. All rooms are shown in their finished state.

10. All rooms are shown in their finished state.

11. All rooms are shown in their finished state.

12. All rooms are shown in their finished state.

13. All rooms are shown in their finished state.

14. All rooms are shown in their finished state.

15. All rooms are shown in their finished state.

16. All rooms are shown in their finished state.

17. All rooms are shown in their finished state.

18. All rooms are shown in their finished state.

19. All rooms are shown in their finished state.

20. All rooms are shown in their finished state.

21. All rooms are shown in their finished state.

22. All rooms are shown in their finished state.

23. All rooms are shown in their finished state.

24. All rooms are shown in their finished state.

25. All rooms are shown in their finished state.

26. All rooms are shown in their finished state.

27. All rooms are shown in their finished state.

28. All rooms are shown in their finished state.

29. All rooms are shown in their finished state.

30. All rooms are shown in their finished state.

31. All rooms are shown in their finished state.

32. All rooms are shown in their finished state.

33. All rooms are shown in their finished state.

34. All rooms are shown in their finished state.

CAR PARK

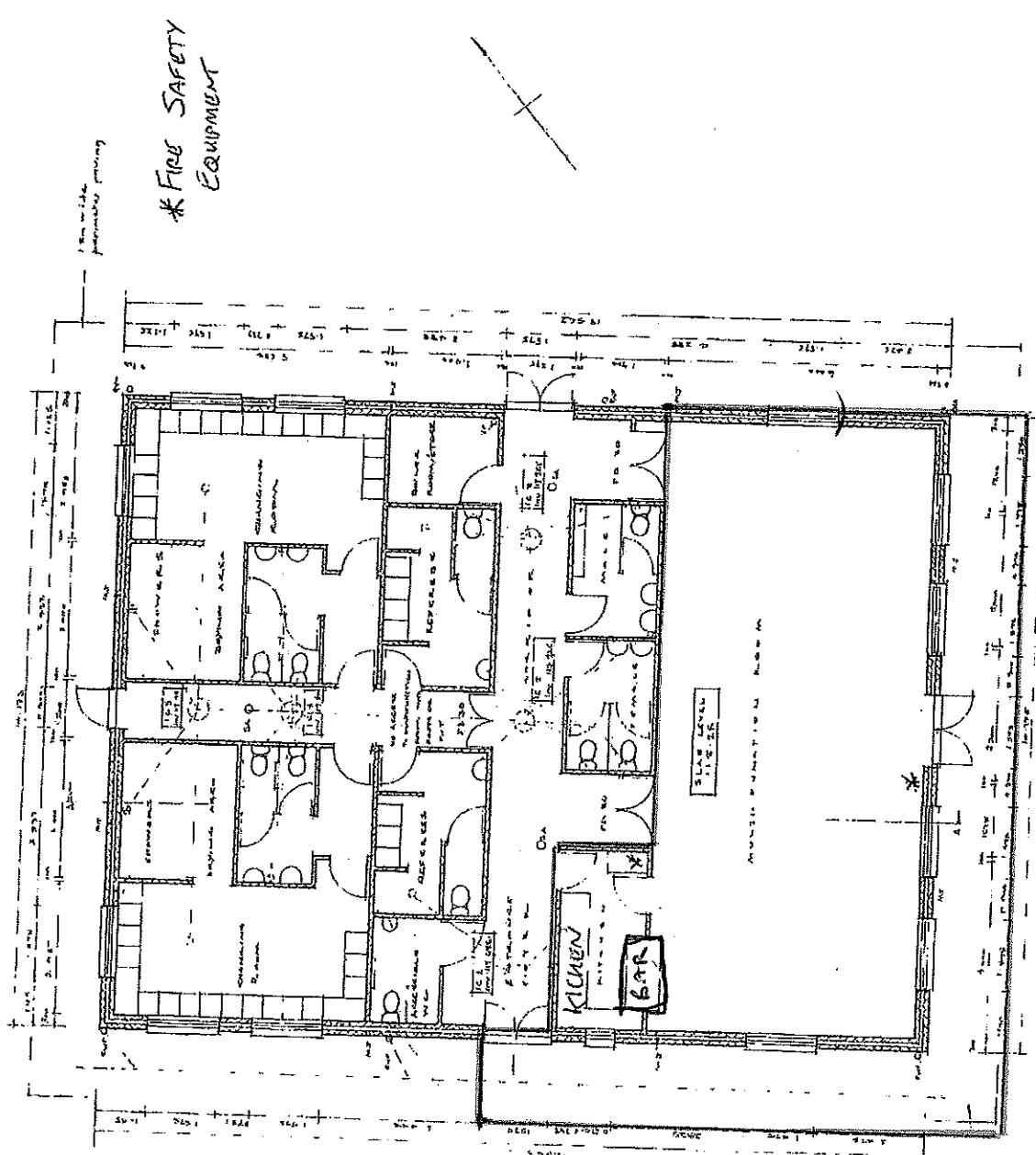

\* FIRE SAFETY EQUIPMENT

not sandproofed.

ALL WEATHER PITCH



Notes: 1. All dimensions are in feet and inches. 2. All measurements are to the center of the wall unless otherwise stated. 3. All doors are shown in their open position. 4. All windows are shown in their closed position. 5. All rooms are shown in their finished state.

**Map showing**

- Nearby residencies
- Street names
- Approximate 250 metre radius from clubhouse.

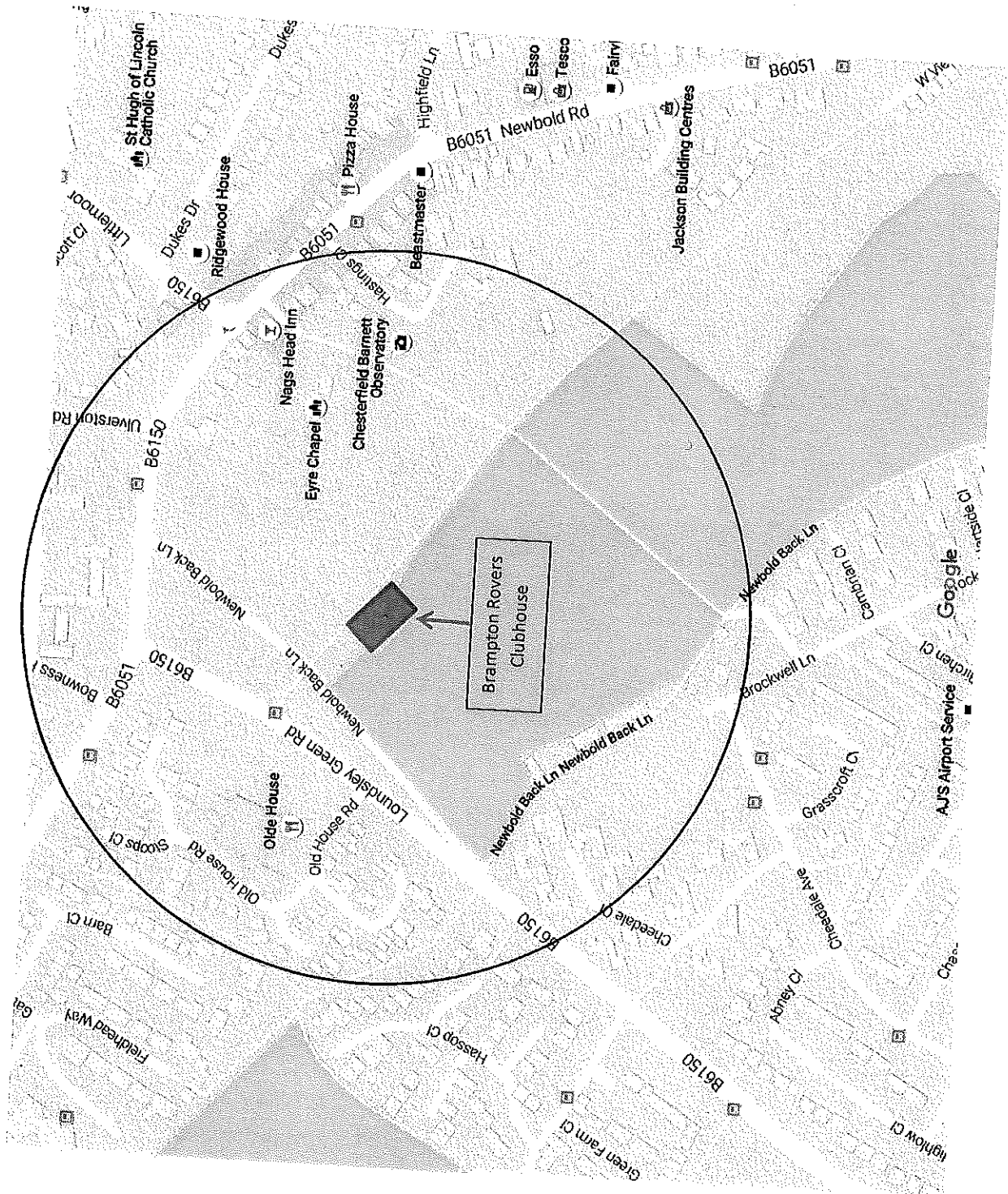

Aerial photograph for Brampton  
Rovers site.

